

AI evolves EA: Scaling the business impact of enterprise architecture

Bhagirath Bhardwaj, Principal Product Manager, SAP LeanIX
September 17, 2025

Meet the speaker

Bhagirath Bhardwaj
Principal Product Manager

SAP LeanIX

Disclaimer

The information in this presentation is confidential and proprietary to SAP and may not be disclosed without the permission of SAP. Except for your obligation to protect confidential information, this presentation is not subject to your license agreement or any other service or subscription agreement with SAP. SAP has no obligation to pursue any course of business outlined in this presentation or any related document, or to develop or release any functionality mentioned therein.

This presentation, or any related document and SAP's strategy and possible future developments, products and or platforms directions and functionality are all subject to change and may be changed by SAP at any time for any reason without notice. The information in this presentation is not a commitment, promise or legal obligation to deliver any material, code or functionality. This presentation is provided without a warranty of any kind, either express or implied, including but not limited to, the implied warranties of merchantability, fitness for a particular purpose, or non-infringement. This presentation is for informational purposes and may not be incorporated into a contract. SAP assumes no responsibility for errors or omissions in this presentation, except if such damages were caused by SAP's intentional or gross negligence.

All forward-looking statements are subject to various risks and uncertainties that could cause actual results to differ materially from expectations. Readers are cautioned not to place undue reliance on these forward-looking statements, which speak only as of their dates, and they should not be relied upon in making purchasing decisions.

Overview

The impact of AI in enterprise architecture today

Envisioning tomorrow: how agentic AI will transform enterprise architecture

Innovative AI applications in EA: a sneak peek

AI in EA: Small steps, big productivity bets

The journey:

AI supercharged customer productivity in SAP LeanIX through embedded gen AI features and Joule.

Architects across 1,000+ customer workspaces now use AI in their day-to-day.

Example: How AI-assisted inventory builder supercharged productivity

75%

Reduction in time to value through accelerated onboarding and data editing tasks

80%

Reduction in time to create fact sheets for accelerated inventory maintenance

75%

Reduced project implementation time by accelerating data integration

Source: SAP Expert Estimation of outcomes realized through the AI-assisted inventory builder

The rise of agentic AI and its impact

What agentic AI does

Run workflows autonomously

Harness large-scale data from external and internal sources

Connect agents to different systems and data sources via MCP

Maximize reasoning capabilities and recommendations

Why it matters

Higher leverage of workforce

Value realization: go from prompt to impact faster

Empowered workforce: everyone can achieve expert-level results

**Can agentic AI
do more in
enterprise
architecture?**

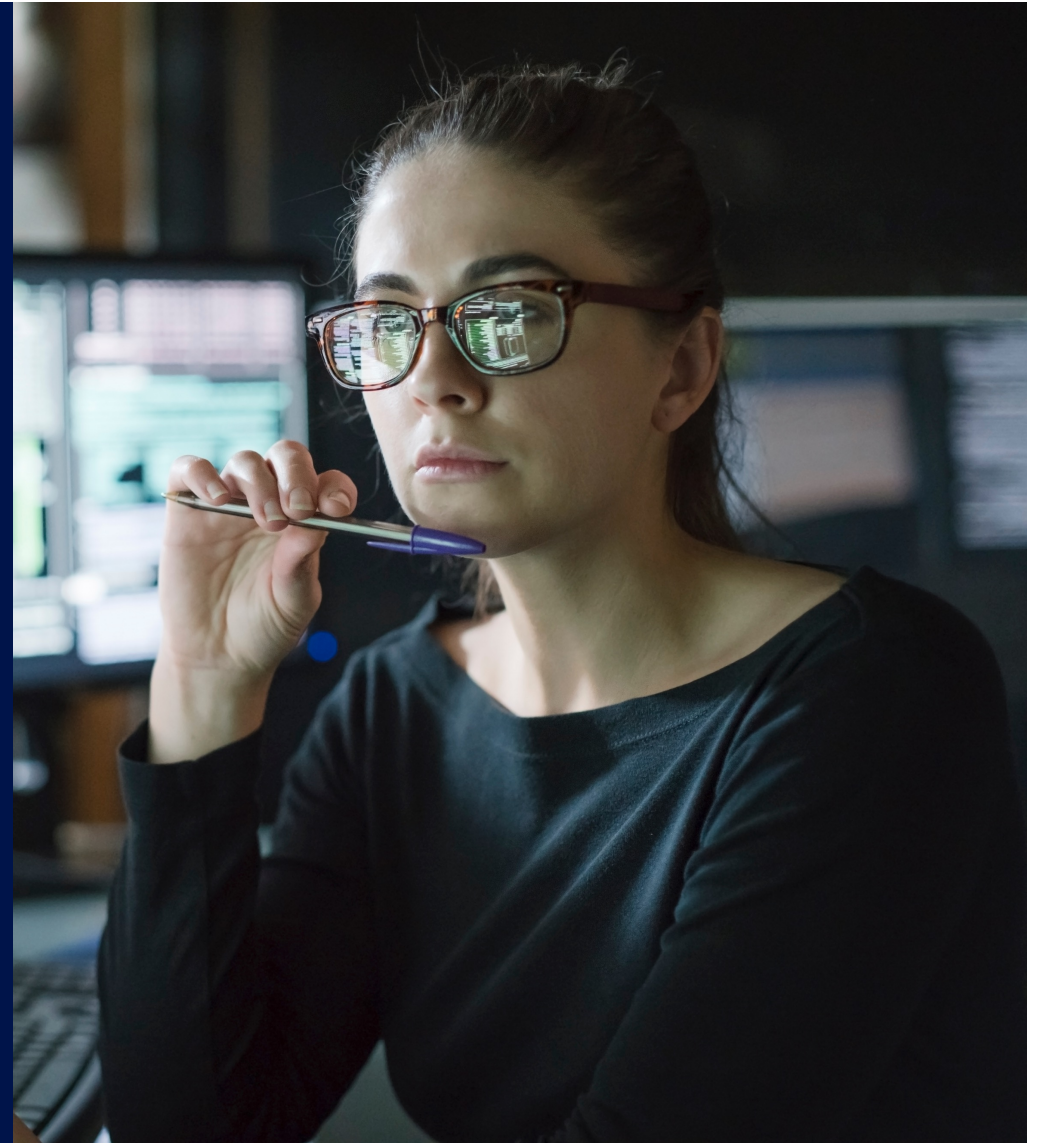

Agentic AI will amplify the power of SAP LeanIX

Automate EA activities

Agents execute tasks directly in SAP LeanIX, helping EA become more efficient.

Analyze large-scale data

Agents process huge amounts of data to guide the architect through optimization opportunities.

Source data automatically

Source data from external code repositories to build inventory autonomously.

Connect SAP LeanIX

Connect SAP LeanIX data and functions with other business systems for cross-application workflows.

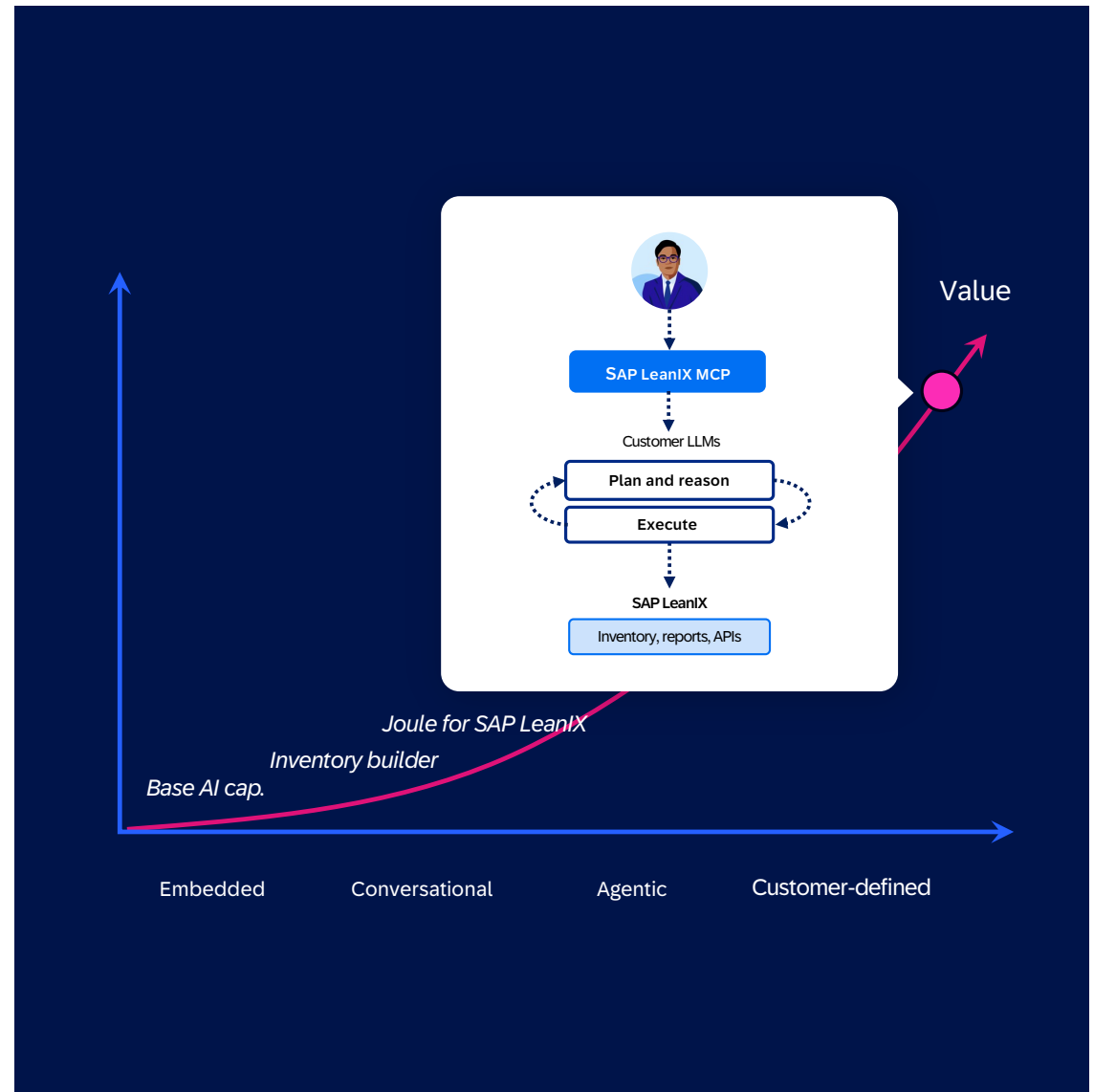

SAP LeanIX innovations
driven by agentic AI :
a sneak peek

AI-assistance to speed up inventory maintenance

Skip manual automation building – ask AI to build it for you

- 1 Say what you want:**
Use plain language to define the outcome
- 2 AI builds the flow:**
Triggers, conditions, actions are generated – leveraging agents wherever needed
- 3 Review & refine:**
Adjust and edit the AI generated draft
- 4 Activate:**
Save and monitor

Beta Q4 2025

AI-assisted architecture guidance provides insights for portfolio optimization

Analyze your inventory to suggest and realize portfolio optimization

- 1 Insights:**
Customized based on your inventory, industry benchmarks, and our best practices
- 2 Context:**
Provide background and confidence level for review
- 3 Guidance:**
Execute proposed recommendations leveraging agentic AI

Agentic discovery allows faster and greater transparency on self-built software

Govern code and inventory quality faster with AI agents that can:

- 1 Create fact sheets for services deployed and discovered in GitHub
- 2 Automatically identify relevant IT components
- 3 Discover (co)developers and add them as subscribers

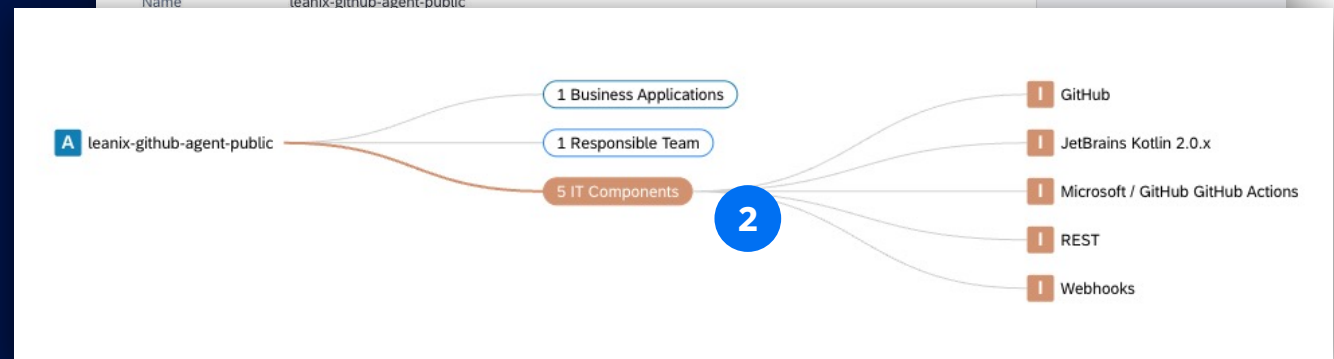

Beta Q3 2026

Build your own agents with MCP server

Beta Q3-2025

Your environment

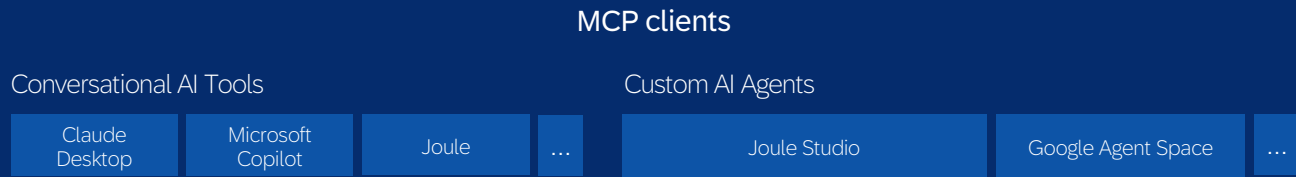

SAP LeanIX

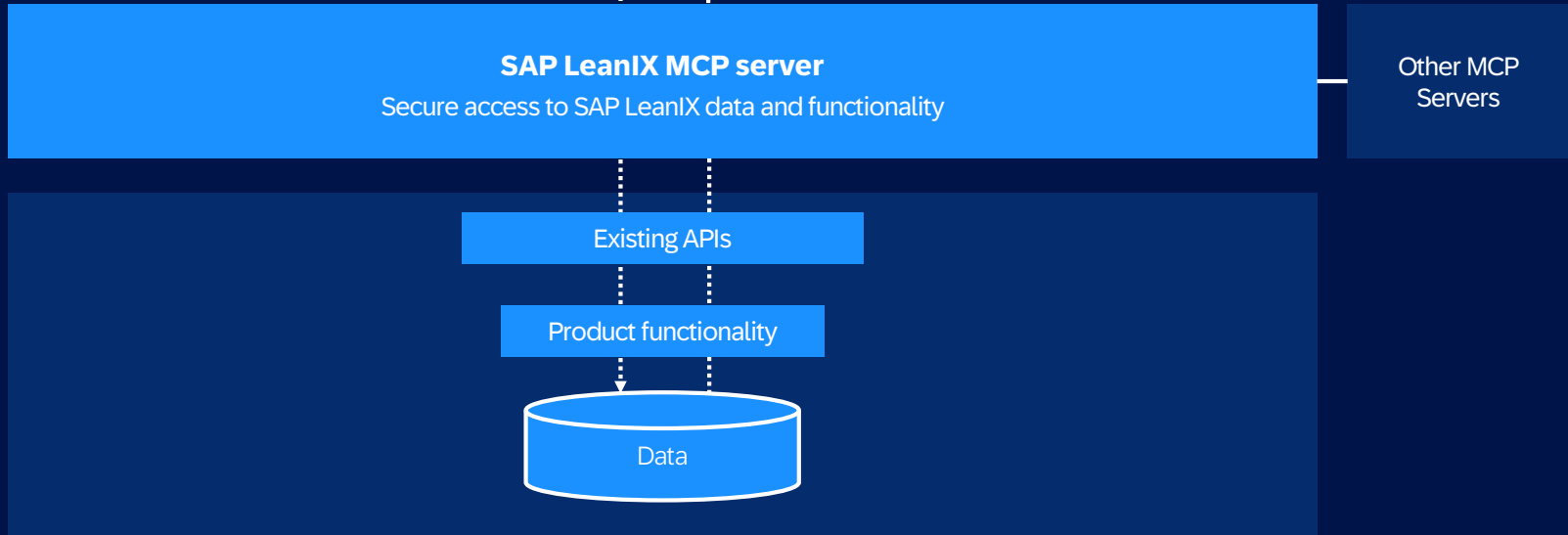

MCP in action

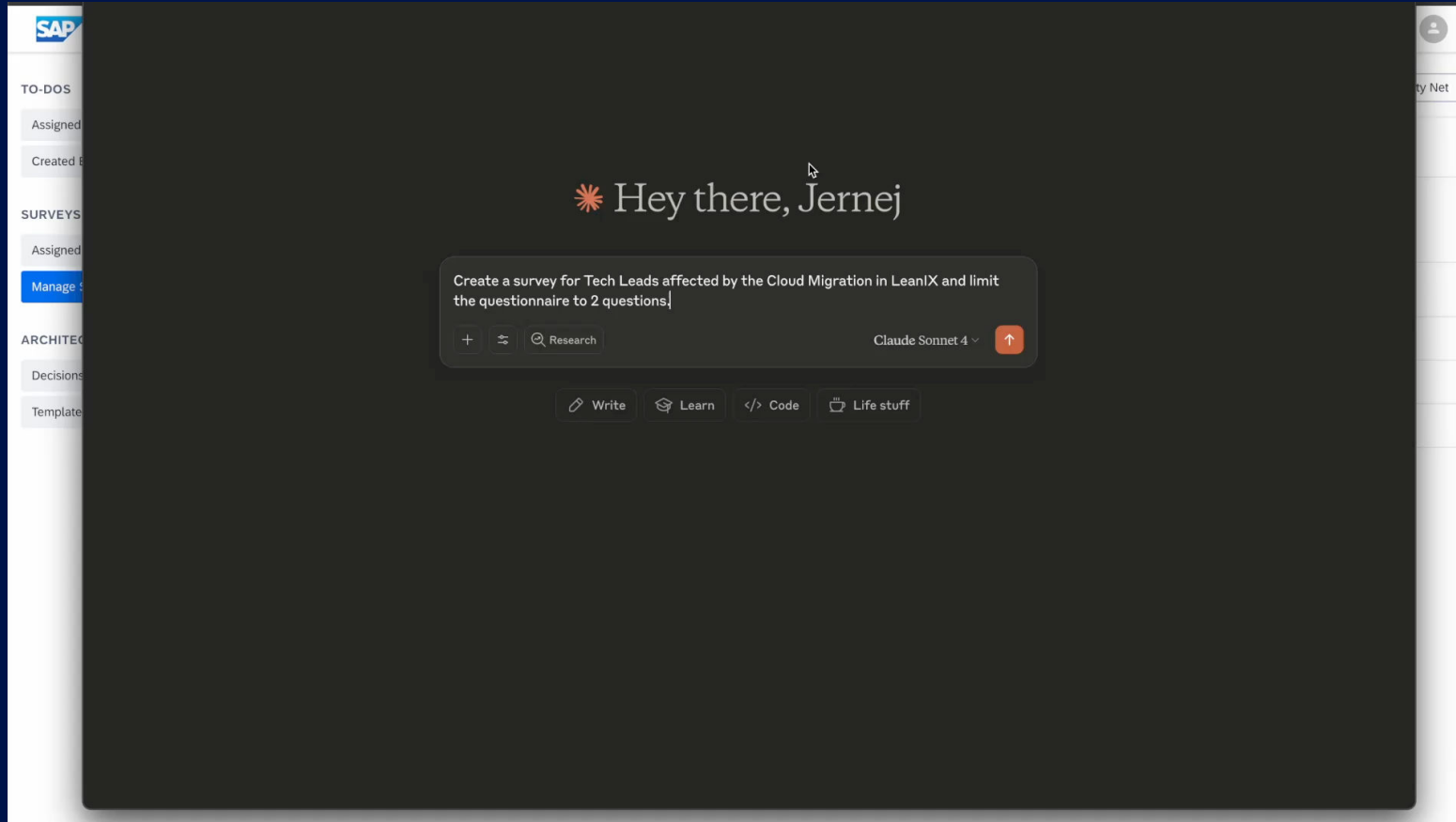

Takeaways

AI-enabled innovations already shape the future of enterprise architecture and agentic AI will further increase the value of EA.

- Have a look at **AI inventory builder** to speed up ingestion of data in your workspace
- See how **AI-assisted architecture guidance** (beta later this year) can optimize your architecture
- Evaluate **SAP LeanIX MCP server** to build custom workflows and integrate with other systems

SAP LeanIX Roadmap

Thank you!

