

AUA
2026
Washington, DC

MAY 15-18

Navigating Prostate Imaging for Precision Diagnosis

Lori Guelman, FNP, MSN, RN



AUA 2026
Washington, DC

MAY 15-18

Disclosures

- Civco

- Ultrasound (US)
- Magnetic Resonance Imaging (MRI)
- Prostate-Specific Membrane Antigen (PSMA PET)
- Micro Ultrasound

- Non invasive
- High frequency sound waves to create an image in **real time**
- **Axial** and **sagittal** views for biopsy needle guidance
- Optimizes needle placement for both cognitive and software-based fusion biopsies

Axial view

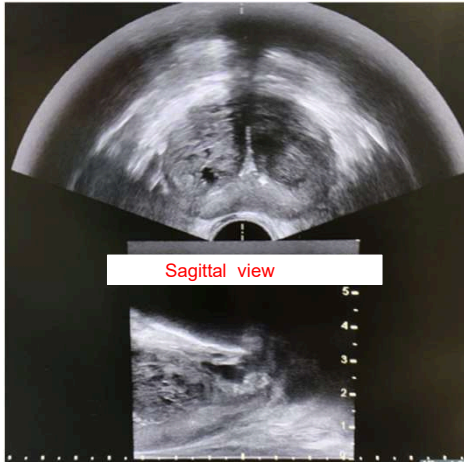

Sagittal view

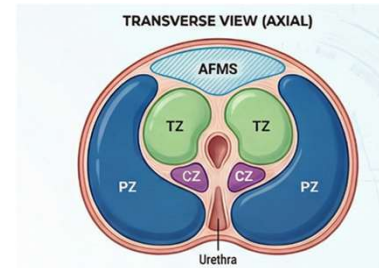

The Sagittal Plane (Longitudinal)

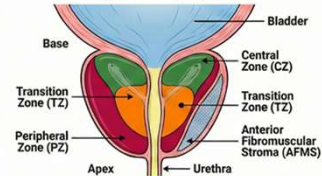

Image source: Lori Guelman library and Notebook LM

- Non invasive, radiation free, uses magnetic waves
- PROMIS Study (2017) and PRECISION Trial (2018)
- Standardized Risk Reporting: PI-RADS v.2.1
- Recommended prior to initial biopsy

Ahmed HU, et al. *Lancet*. 2017.
Kasisvisvanathan V, et al. *N Engl J Med*. 2018.
AUA/ASTRO/SUO Guidelines (Updated 2023)
NCCN Guidelines (2026)

- Peripheral Zone (PZ)
- Transition Zone (TZ)
- Central Zone (CZ)
- Anterior Fibromuscular Stroma (AFMS)

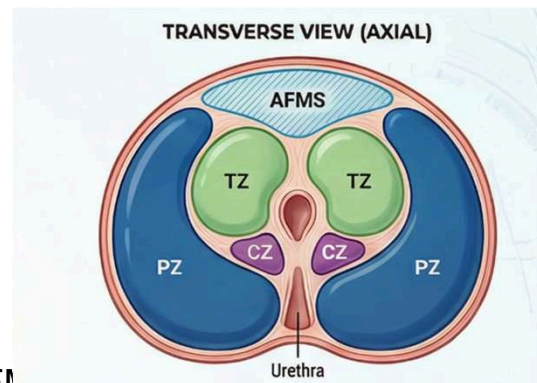

Image source: Notebook LM
McNeal JE (1981); PI-RADS v2.1 (2019)
Turkbey B, et al. *Eur Urol.* 2019.

- **T2-Weighted (T2W):** High-resolution
- **Diffusion-Weighted Imaging (DWI):**
- **The ADC Map:** low values correlate with higher Gleason grades.

Turkbey B, et al. *Eur Urol.* 2019.

Normal Prostate - T2 Image

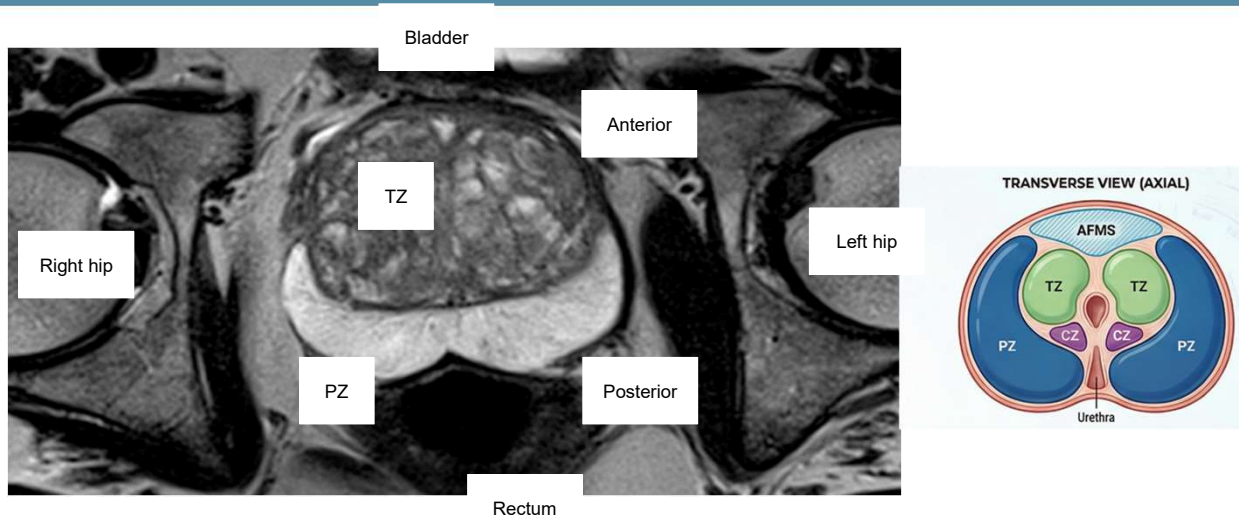

Image source: Lori Guelman and Notebook LM

Right PI RADS 4 lesion



Image source: Lori Guelman

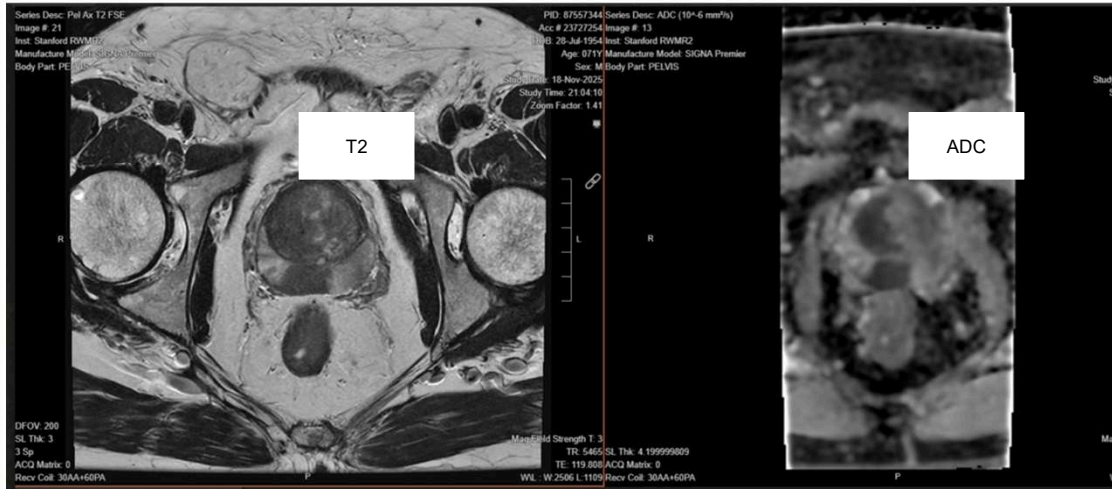

Image source: Lori Guelman

PSMA PET - Advanced Modality

- Diagnostic Accuracy
- ORIOLE Trial, 2022
- Molecular MOA
- Treatment

AUA/ASTRO/SUO Guidelines (Updated 2023.)
Phillips et al. *JAMA Oncol.* 2020.
NCCN Guidelines (2026).

AUA-2026
Washington, DC MAY 15-18

PSMA PET

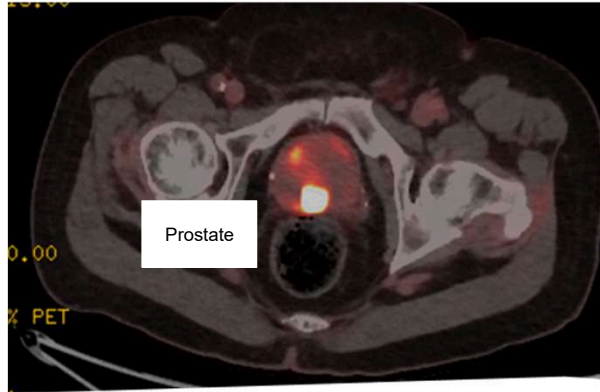

Image source: Lori Guelman

AUA-2026
Washington, DC MAY 15-18

57 yo, s/p RALP with PSA 0.23

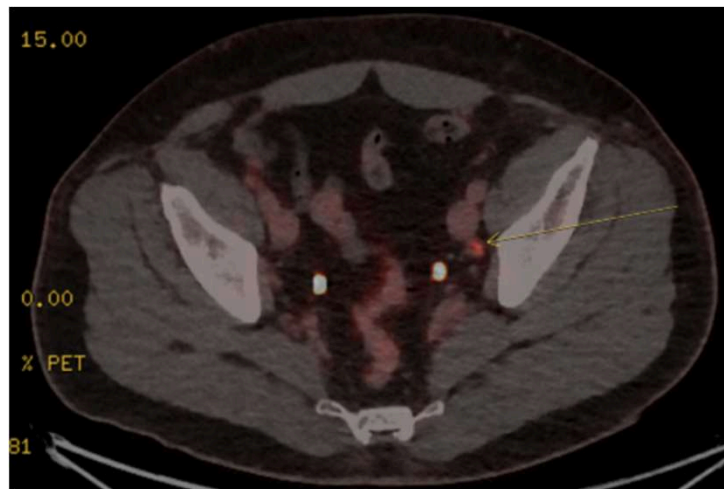

Image source: Lori Guelman

Copyright © 2026 American Urological Association Education and Research, Inc.
ATTENTION: You are prohibited from using or uploading content you accessed through this activity into external applications, bots, software, or websites, including those using artificial intelligence technologies and infrastructure, including deep learning, machine learning and large language models and generative AI.

Micro Ultrasound Comparison

	Traditional (TRUS)	Micro US
Frequency	8 – 12 MHz	29 MHz
Resolution	~300 microns	~70 microns
Imaging Focus	Macro-anatomy	Micro-structure
Risk Scale	Visual suspicion	PRI-MUS™ (1–5)
Primary Use	Systematic Biopsy	Targeted Biopsy

Made with Napkin

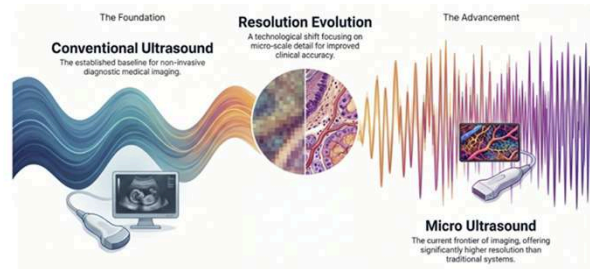

Borges, et al. *J Urol.* 2025.
DuBois A, et al. *Urology.* 2025.
Grey AD, Scott R, Shah B, et al. *Lancet Oncol.* 2022.
Harland N, Stenzl A. *World J Mens Health.* 2021.

Images: Napkin AI and Notebook LM.



Imaging Source: Notebook LM

PRI-MUS™ Risk Scale

- **1: Very Low Risk** – "Swiss Cheese" (uniform ducts)
- **2: Low Risk** – Homogeneous, hyperechoic
- **3: Intermediate** – Mild heterogeneity / "Bright Echoes"
- **4: High Risk** – "Cauliflower" / "Starry Sky" appearance
- **5: Very High Risk** – Irregular shadowing / Gross irregularity

Borges, et al. *J Urol.* 2025.
DuBois A, et al. *Urology.* 2025.
Grey AD, Scott R, Shah B, et al. *Lancet Oncol.* 2022.

- Multi-modal approach
- APP Role
- Consistent methodical approach

AUA/ASTRO/SUO Guidelines (Updated 2023.)
Borges et al. J Urol. 2022.
NCCN Guidelines (2026).

- Ahmed HU, El-Shater Bosaily A, Brown LC, et al. Diagnostic accuracy of multi-parametric MRI and TRUS biopsy in prostate cancer (PROMIS): a paired validating confirmatory study. *Lancet*. 2017;389(10071):815-822.
- American Urological Association (AUA) / ASTRO / SUO. Clinically localized prostate cancer: AUA/ASTRO/SUO guideline. Updated 2023.
- Borges RC, Mariotti GC, Costa DN, et al. Detection of clinically significant prostate cancer using micro-ultrasound vs MRI/ultrasound fusion biopsy. *J Urol*. 2022;207(5):1020-1027.
- DuBois A, et al. Micro-ultrasound in the detection of clinically significant prostate cancer. *Urology*. 2025.
- Grey AD, Scott R, Shah B, et al. Multiparametric ultrasound versus multiparametric MRI to diagnose prostate cancer (CADMUS): a prospective, multicentre, paired-cohort, confirmatory study. *Lancet Oncol*. 2022;23(7):428-438. Harland N, Stenzl A. Micro-Ultrasound: a way to bring imaging for prostate cancer back to urology. *World J Mens Health*. 2021;39(3):418-423.
- Kasivisvanathan V, Rannikko AS, Borghi M, et al. MRI-targeted or standard biopsy for prostate cancer diagnosis (PRECISION). *N Engl J Med*. 2018;378(19):1767-1777.
- McNeal JE. The zonal anatomy of the prostate. *Prostate*. 1981;2(1):35-49.
- National Comprehensive Cancer Network (NCCN). NCCN Clinical Practice Guidelines in Oncology (NCCN Guidelines): Prostate Cancer Early Detection. Version 1.2026. Published February 2026.
- Turkbey B, et al. PI-RADS Prostate Imaging – Reporting and Data System v2.1: 2019 Update. *Eur Urol*. 2019.

Copyright © 2026 American Urological Association Education and Research, Inc.

ATTENTION: You are prohibited from using or uploading content you accessed through this activity into external applications, bots, software, or websites, including those using artificial intelligence technologies and infrastructure, including deep learning, machine learning and large language models and generative AI.